

NEW GARRISON ROAD

SHOEBURY, ESSEX

Do not scale this drawing. Work to figured dimensions only. This drawing is copyright of APS Designs and should only be reproduced with their express permission. Check all dimensions on site. Any discrepancies should be reported to APS Designs prior to commencement.

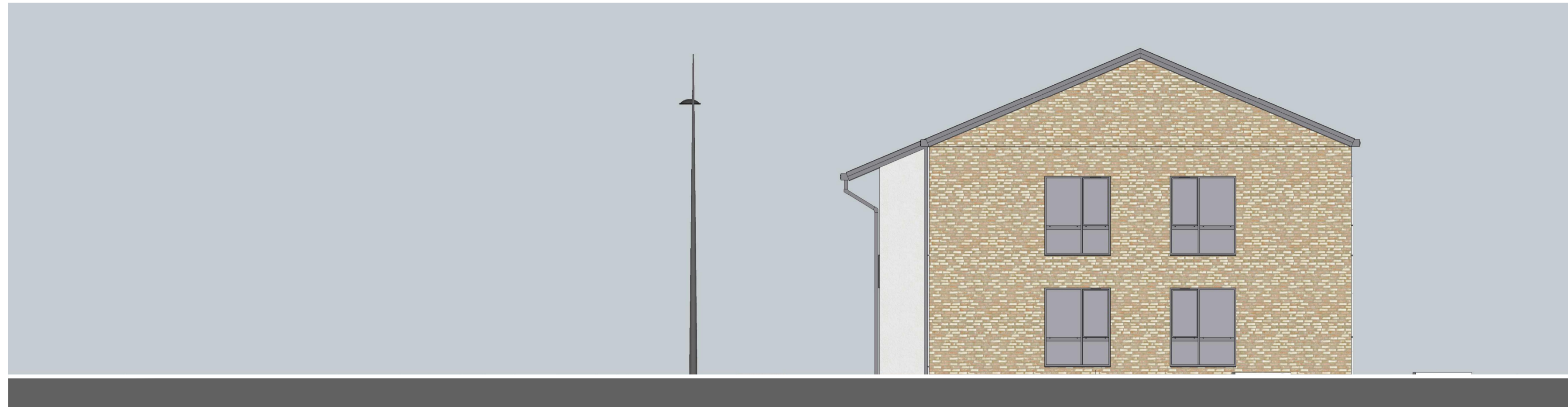

① Existing Left (East) Elevation

Scale: 1:100

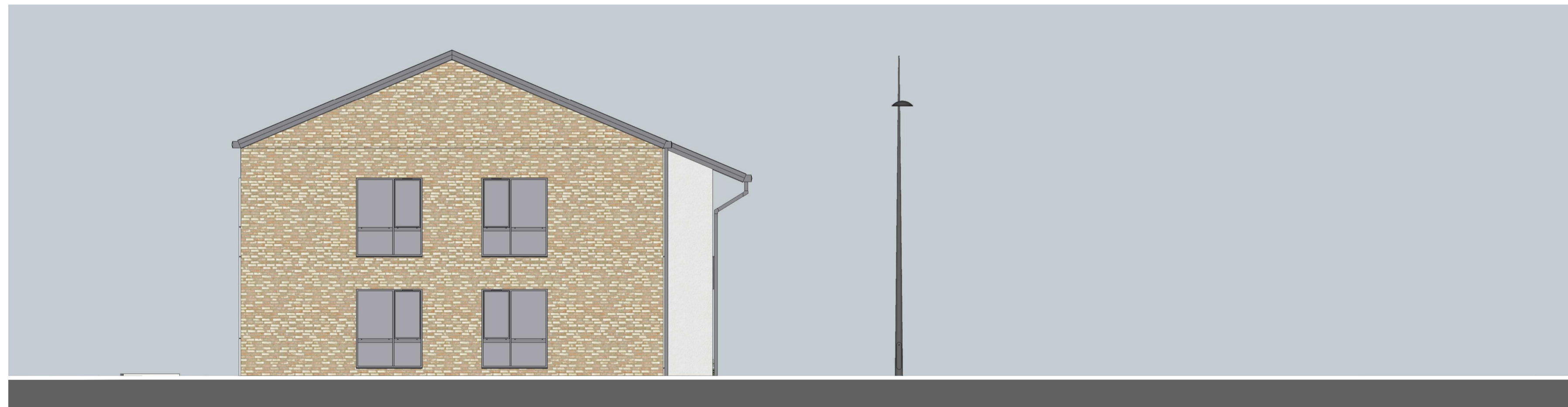

② Existing Right (West) Elevation

Scale: 1:100

REV B	05.09.2016	Rear perimeter landscaping reintroduced Alteration of balcony positions
REV A	29.04.2016	Addition of cycle, bin and garden storage Removal of rear perimeter landscaping

REVISION DATE AMENDMENT
APS DESIGN ASSOCIATES LTD
 ARCHITECTURAL DESIGNERS AND PLANNING CONSULTANTS

PROJECT STAGE: Town Planning
 DRAWN BY: KG
 DATE: 05.09.2016

CLIENT:
 PROJECT: New Garrison Road, Shoebury
 JOB NO: 2284
 DRAWING NO: 04
 REVISION:

DRAWING TITLE: Existing Elevations
 SCALE: 1:100 @ A1

The Design Studio
 1 Cambridge Road (Rear)
 Nelson Street
 Southend-On-Sea
 Essex
 SS1 1ET

Tel: 01702 469 769 - 01702 337328
 Email: admin@apsdesignsuk.com
designteam@apsdesignsuk.com
planning@apsdesignsuk.com
 Website: www.apsdesignsuk.com